Master's Thesis Submission Procedure

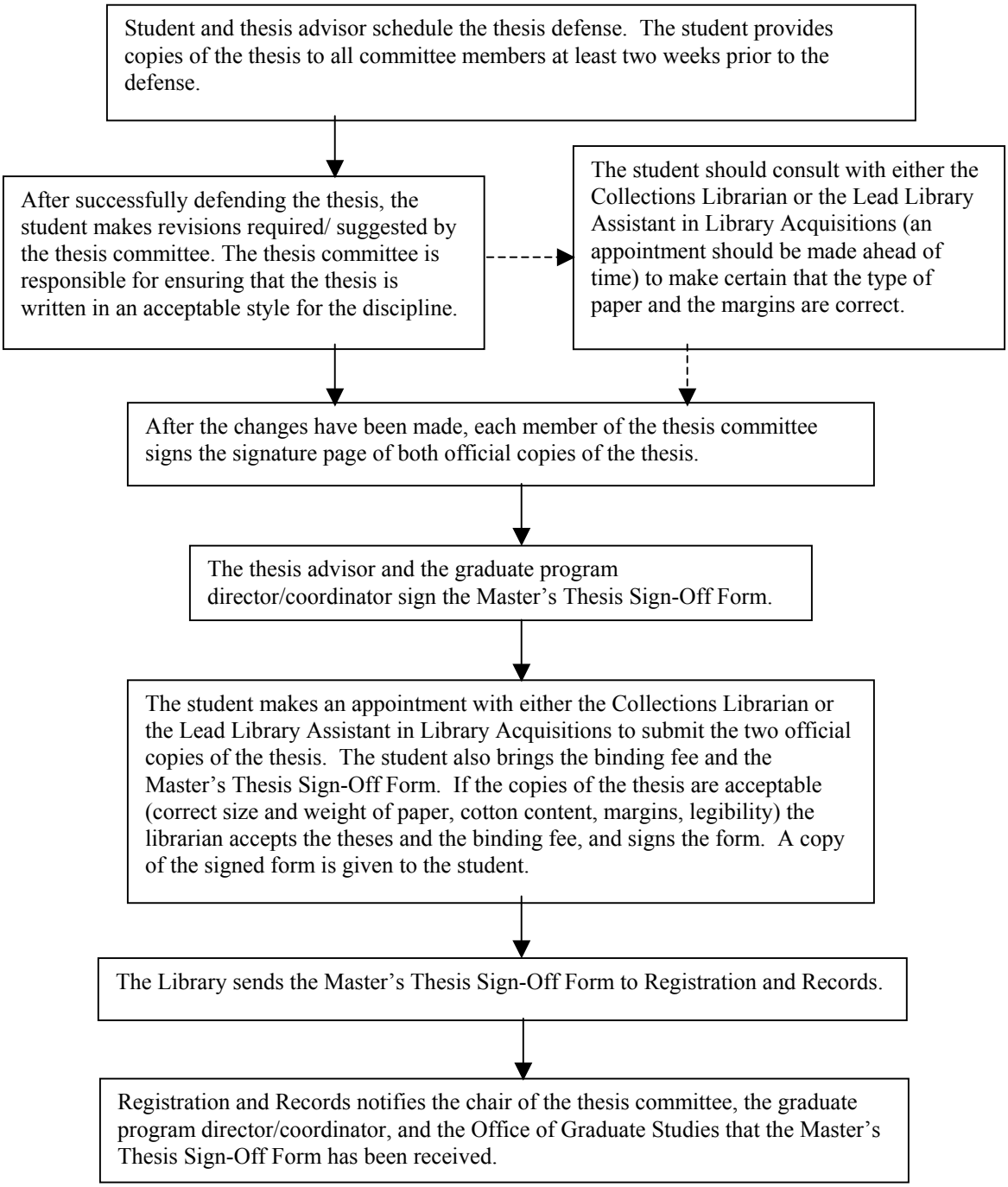

Per APP 165-99
Approved August 22, 2000